

HOW TO CHANGE YOUR KARAMA

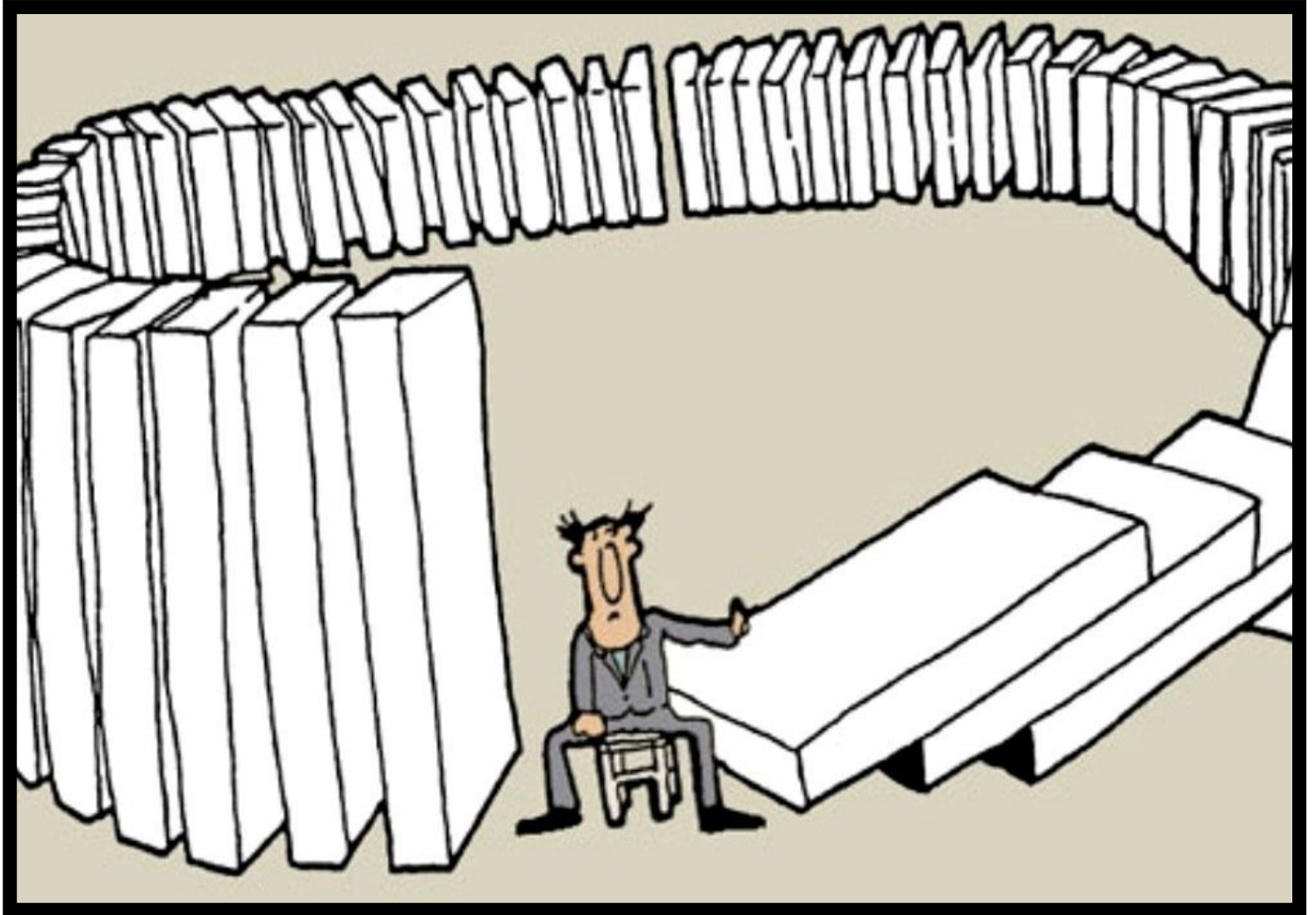

Laketon Bethel Church

February 27, 2022

Dr. Sherwin Brantsen

Order of Worship-9:00am

Gathering Song

“He ‘s An On Time God”

Welcome & Announcements

Congregational Prayer

Crosstalk - “How to Change Your Karma”

Offering

“I Love You, Lord”

“My Jesus I Love Thee”

Concert of Praise and Worship

“To God Be the Glory”

“Tell Me the Story of Jesus”

“Redeemed”

“Blessed Assurance”

“He Hideth My Soul”

Benediction

“Praise God From Whom All Blessings Flow”

Order of Worship-11:00am

Gathering Song

“Right Now”

Welcome & Announcements

Congregational Prayer

Crosstalk - “How to Change Your Karma”

Offering

“Somebody Said a Prayer”

Concert of Praise and Worship

“Hosanna”

“Oceans”

“Ancient Skies”

“Salt & Light”

Benediction

“Salt & Light”

A Lenten Bible Study

From Merit to Mercy

Led by Sherwin

Wednesday evenings 6:30pm

Pizza served at 6:00pm

Six Weeks

March 2nd

March 9th

March 16th

March 30th

April 6th

April 13th



*Please sign up on the sheets provided on the table in
the entryway.*

Special Senior of the Week:

*Please show your support by signing the cards located
on the table in the entryway.*

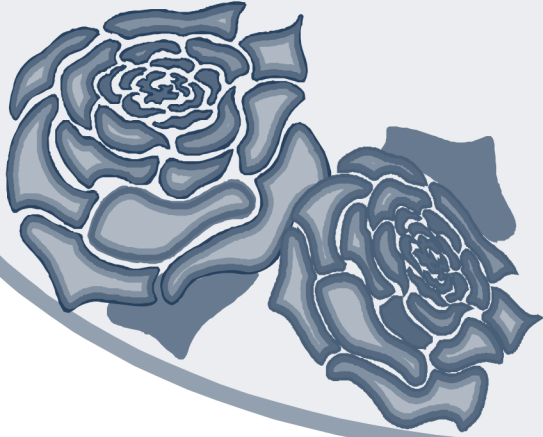

***Jim
Hoekzema***

***Please remember in prayer our friends who are
battling long-term illnesses:***

Donald Bayne

Jana Belladone

Betty Bonneville

Larry Budreau

Patti Buurma

Craig Carlson

Amanda Cihak

Stephanie Cutler

Amy Fredericks

Jacob Geers

Bob Hanson

Scott Hladki

Avery Lynn

J.T. Maskell

Tom McKee Sr.

Patti Mercer

Paul Ortquist

Lynn Pluger

Shirly Pummell

Aaron Rop

Gary Samples

Joe Shavalier

Ida Shealy

Sandy Streeter

Kathy Tabor

Inga Weavers

Marv Wegner

Announcements

The **LBRC Golf League** is forming for the 2022 season. We need golfers of all abilities to join our league of men and women. We golf Tuesdays at 2:00PM at Hickory Knoll from May thru August. If you would like to join the league or want more information, please send an e-mail to LBRCTUESDAYGOLFLEAGUE@COMCAST.NET or contact Doug Dolislager at 231-744-7262.

Food Truck Funding We are running low in our Food Truck account. Our food trucks cost \$725 per month. We are in danger of being in the red in February without more donation coming in. If you would like to see Laketon Bethel continue to provide monthly food trucks please give prayerful consideration to donating to this fund.

Kids' Food Basket We are asking for food donations for the Kids' Food Basket. There are lists of items needed on the table in the entryway. We are also accepting monetary donations. Thank you in advance for your generosity!

Children's Ministry Children's Church is open to children from Preschool through Fifth Grades. Families can now register their kids on our web page. The Nursery will not be staffed at this time, but will be open for your use. For any questions, please call the office at 744-1749.

LBC Youth Group If you're a 6th-12th grader, or you know one and would like to attend our youth meeting 4:00 - 6:30 at church, we would love to have you! Please reach out to Ashley Cleary by text/phone at (231) 747-0136 to register your child, be added to our parent email list, have any questions or would like more information about youth and children's ministries.

Sunday Volunteers

1st Service Coffee: Kathy Young

Second Service Coffee: Jim Hanley & Theresa Shiltz

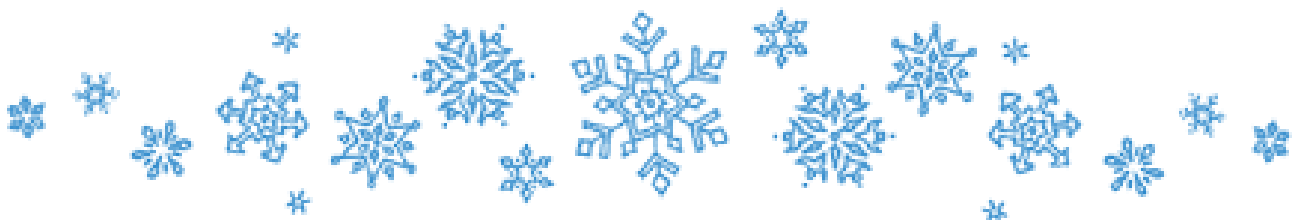

Scripture for Today

Galatians 6.7-10 from [the Message](#)

7-8 Don't be misled: No one makes a fool of God. What a person plants, he will harvest. The person who plants selfishness, ignoring the needs of others—ignoring God!—harvests a crop of weeds. All he'll have to show for his life is weeds! But the one who plants in response to God, letting God's Spirit do the growth work in him, harvests a crop of real life, eternal life.

9-10 So let's not allow ourselves to get fatigued doing good. At the right time we will harvest a good crop if we don't give up, or quit. Right now, therefore, every time we get the chance, let us work for the benefit of all, starting with the people closest to us in the community of faith.

Matthew 13.31-32, [New Living Translation](#)

31 Here is another illustration Jesus used: "The Kingdom of Heaven is like a mustard seed planted in a field. 32 It is the smallest of all seeds, but it becomes the largest of garden plants; it grows into a tree, and birds come and make nests in its branches."

Matthew 7.12, [Contemporary English Version](#)

Treat others as you want them to treat you.

Colossians 3.17, [New Living Translation](#)

17 And whatever you do or say, do it as a representative of the Lord Jesus, giving thanks through him to God the Father.

How to Change Your Karma

[a place for your notes]

Some Questions:

What is the “Law of the Farm?”

What happens when you’re nice to people?

What happens when you do your job well?

What happens when you fill your day with grateful optimism?

What happens when you fill your day with angry pessimism?

Why did Paul caution us to not get fatigued in doing good?

Other Notes:

February/March Weekly Bible Readings

Date	Day	New Testament	<input checked="" type="checkbox"/>	Special Prayer	Old Testament	<input checked="" type="checkbox"/>
27	Su	Matthew 5			Joshua 23	
28	Mo	Matthew 6			Joshua 24	
01	Tu	Matthew 7			Judges 1	
02	We	Matthew 8			Judges 2	
03	Th	Matthew 9			Judges 3	
04	Fr	Matthew 10			Judges 4	
05	Sa	Matthew 11			Judges 5	
06	Su	Matthew 12			Judges 6	

LAKETON BETHEL REFORMED CHURCH

1568 W.Giles Rd. Muskegon, Mi. 49445

Ph. #744-1749 Fax #744-2848

Website address: laketonbethel.org & e-mail: lbrcoffice@gmail.com

Office hours: 8:30 am – 11:30 pm: Tuesday, Wednesday, Thursday, & Friday

Pastor – Dr. Sherwin Brantsen (drbrantsen@gmail.com)

Director of Operations – Gary Gifford (garygifford4@gmail.com)

THE PURPOSE OF LAKETON BETHEL:

“To trust steadily in God, hope unswervingly, love extravagantly. And the best of the three is love.”

Laketon Bethel’s Core Values:

A. ACCEPTANCE:

Everyone, regardless of who they are, what they have done, or what they are doing, will be accepted here. Laketon Bethel will be a safe place to explore your relationship with Jesus.

B. BIBLE:

The Bible is the final authority for faith and practice. We will study it with open minds and the best scholarship available.

C. CONNECTION:

We invite people to connect with Jesus and with each other in all that we do.

OUR CONSISTORY

Elders

Kyle Bogner, Dave Deboer, Gay Hudson,
Larry Joslyn, Amy Kunnen, Ed Luzadder, ,
Jason Peterson, , Ron Zant

Deacons

Brent Ackerman, Jon Brantsen, Greg Fick,
Mike George, Alex Lassow, Doug Lubbers,
Kris Meyers, Rita Sikkenga,